SELECT
PSALMS and HYMNS
For the Use of the
PARISH-CHURCH,
AND
CHAPELS
Belonging to the PARISH
OF
St. James Westminster.
With proper Tunes in three parts.

LONDON.

B. Cole Sculp.

Printed for the Company of Stationers & Sold by B. Creake opposite York Buildings in the Strand, where they may be had Bound up with Comman Prayers of different Sizes.

There are in this BOOK *55 Select* Portions of PSALMS, *which are sung over in their Order with the* Organ *once in every Quarter, allowing ordinarily* 4 PSALMS *for every* Sunday.

Extraordinary PSALMS.

New-Years D. { Pf: 39. p. 1. / 34.
Jan. 30th { 39. part 1. / 71. or 141.

Lent.

Ash Wed. { 51. / Lam. of a Sin
1 Thursday 1
2 ——— 4
3 ——— 15
4 ——— 19. p
5 ——— 141

Passion Week.

Monday, Tuesday, Wednesday, Thursd: *the 4 first in* Lent.

Good-Frid: { 71. / 34. p.t 2.

Easter-Eve, *the 5th in* Lent.

Novemb: 5th. 66. 144.

Christ Day { 117. / 118. p.t 3.

Easter-day { Hymn Ben. / 16. or 118.
Morning.
Afternoon 8. 145. p.t 1.

Easter Monday, 30.
Tuesday, 103.

Whit-Sun. { Hymn Ben.
Morning { 51. p.t 2.
Afternoon, 66. 92. or 95.

Whit-Monday, 84. 105.

Tuesday { 103. or / 105. p.t 1.

Trinity Su: { 9. 5.
Morning { Te Deum.

Afternoon { 148. / 19. p.t 2.

At the Charity SERMONS.

Morning { Psalm 37. p. 2 / Hymn Bene.
Afternoon { Psalm 128. / Psalm 112.

If a 14th Sunday *in the Quarter, then*

Morning { Psalm 103. / Psalm 113.
Evening { Psalm 105. / Psalm 112

Rochel Tune.

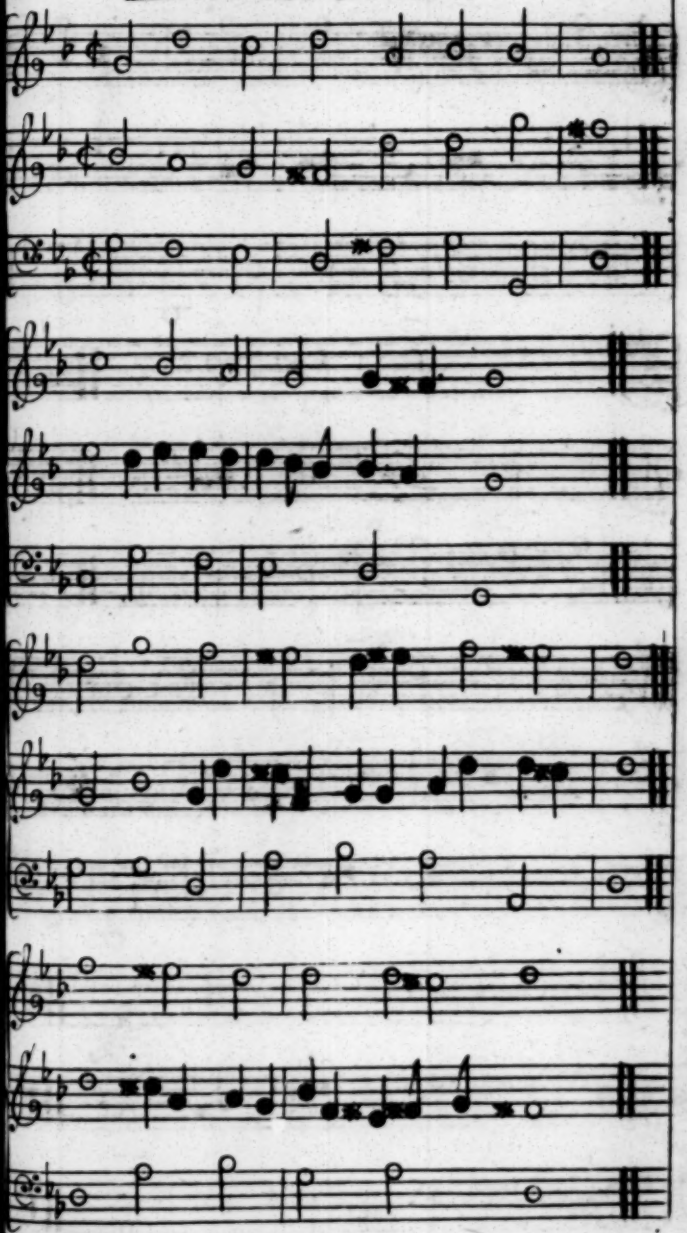

II

Continued.

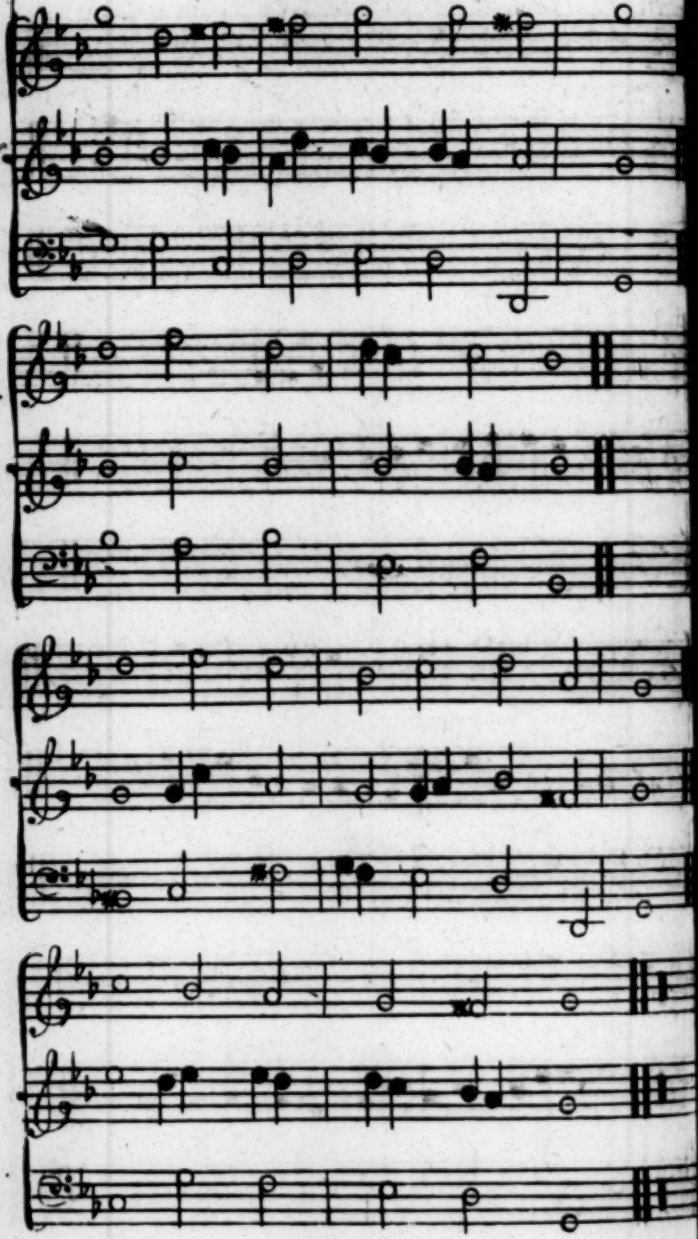

III

London Tune

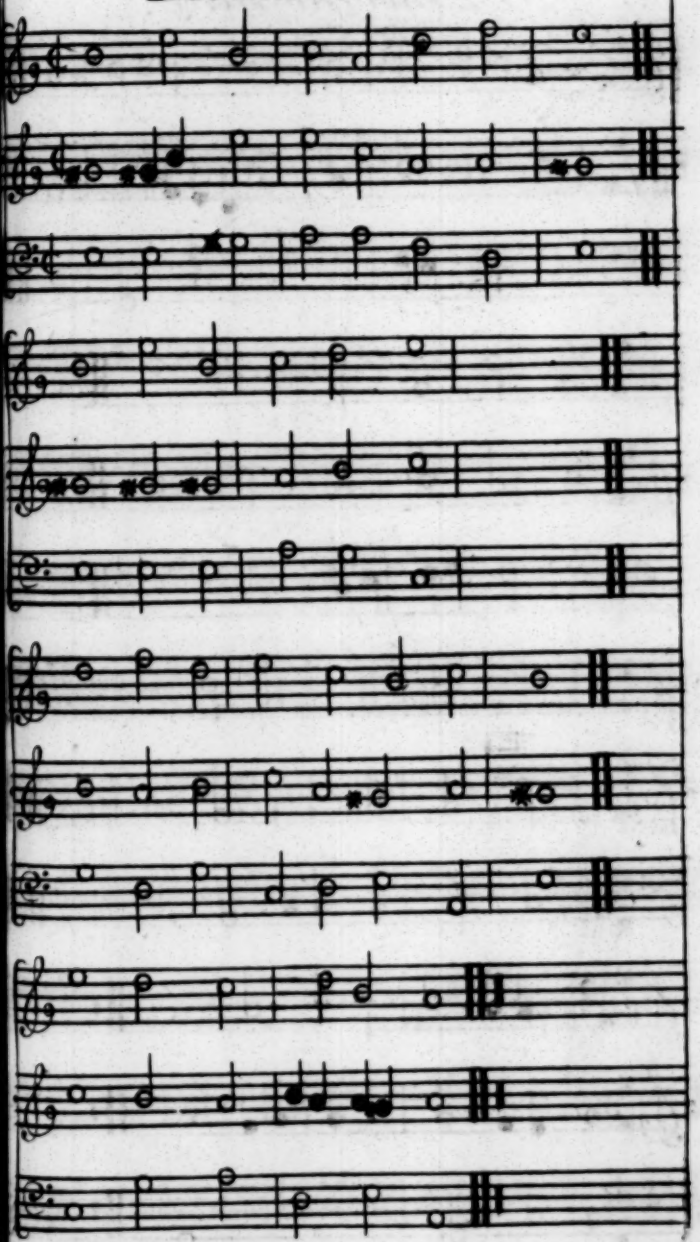

IV.

St. David's Tune.

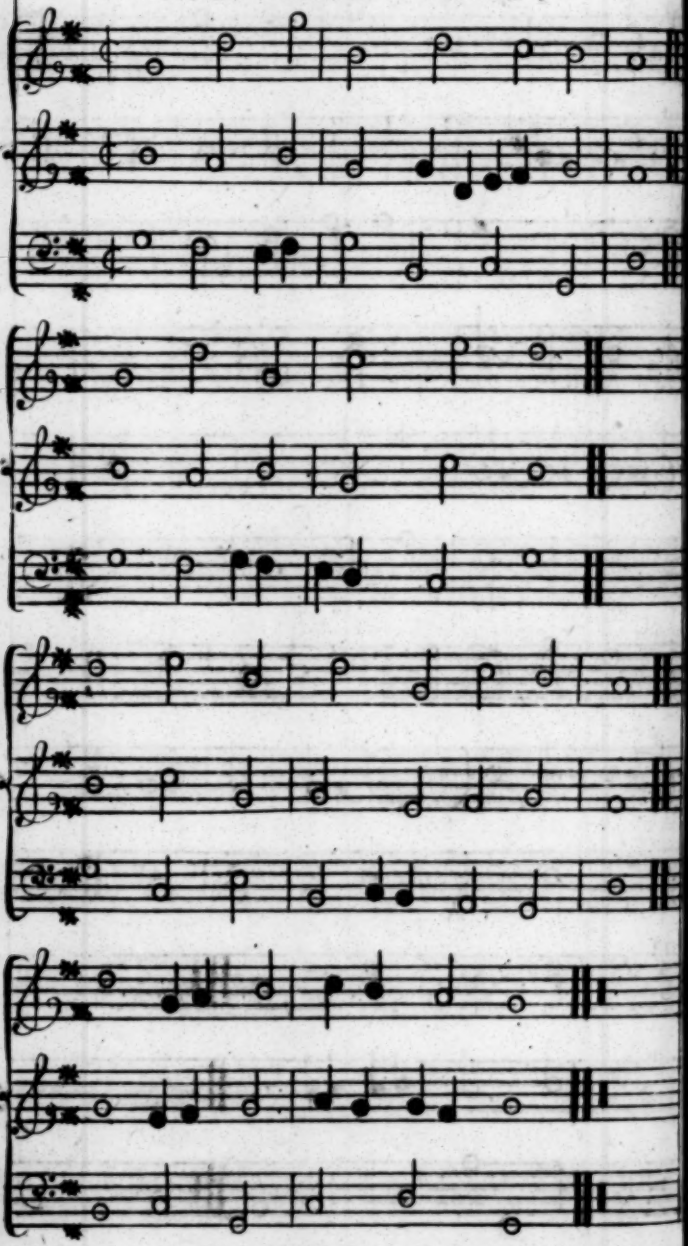

V.

Exeter Tune.

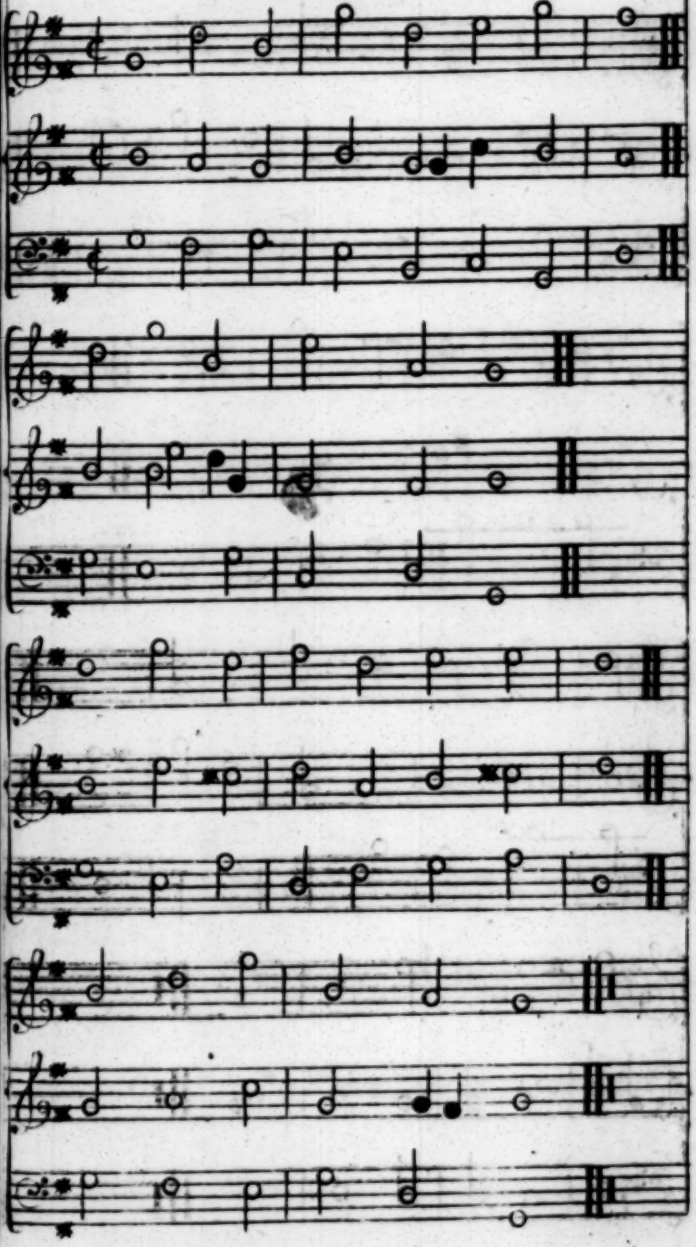

VI

Martyrs Tune.

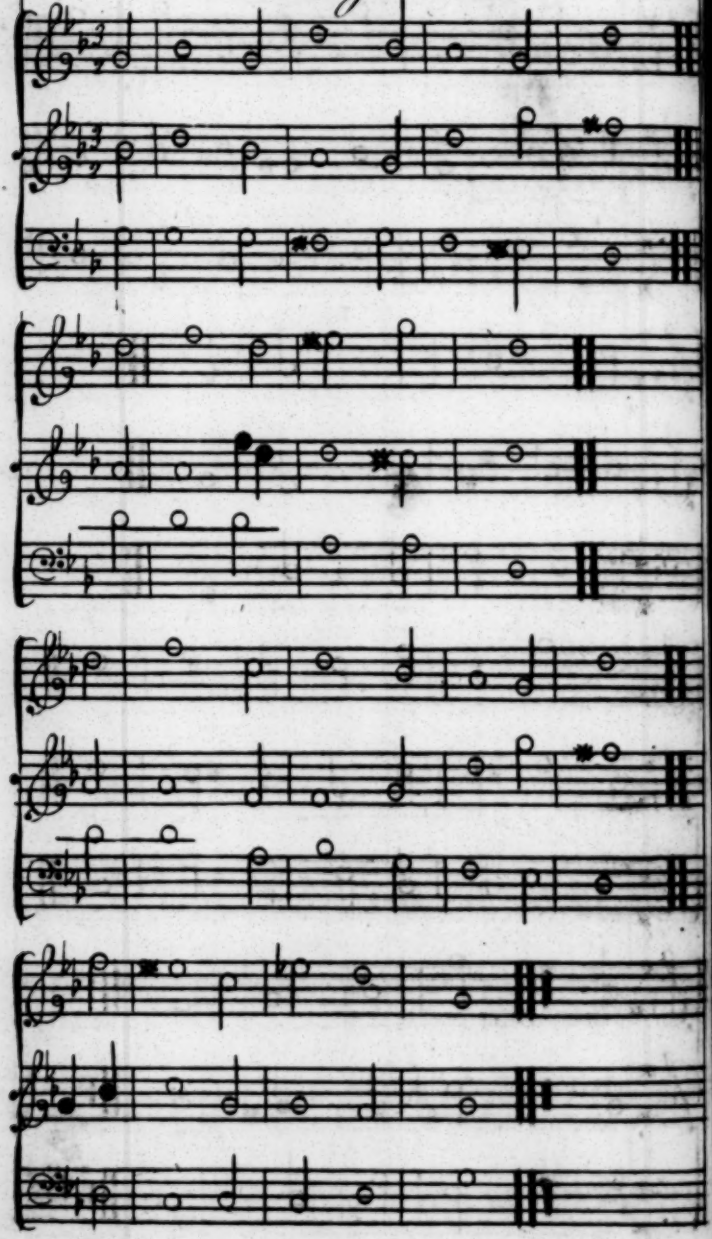

VII

Canterbury Tune.

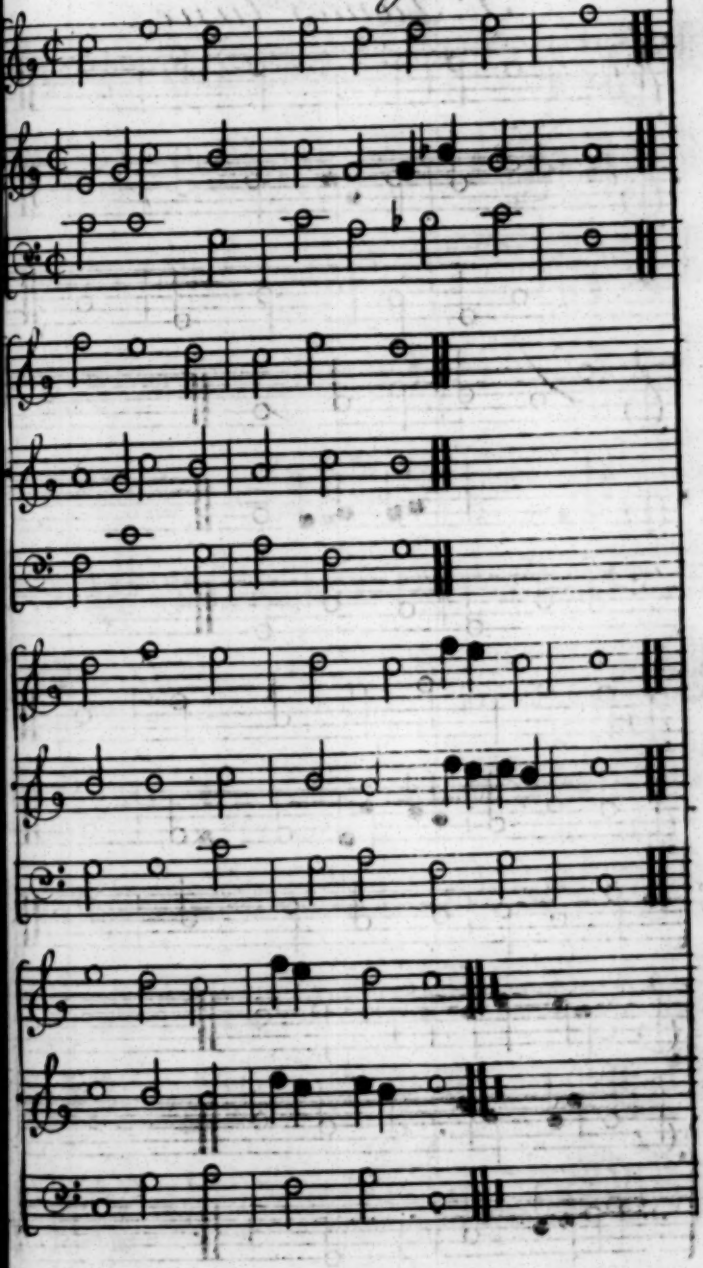

VIII

St. James's Tune.

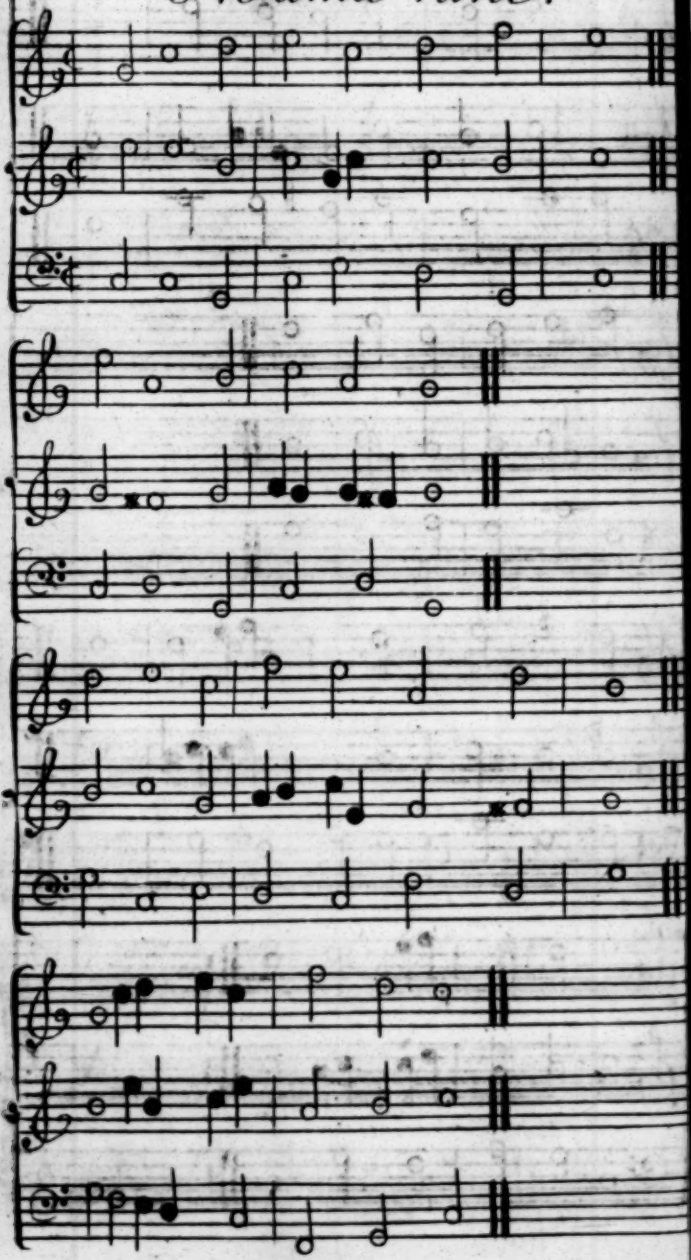

IX

York Tune.

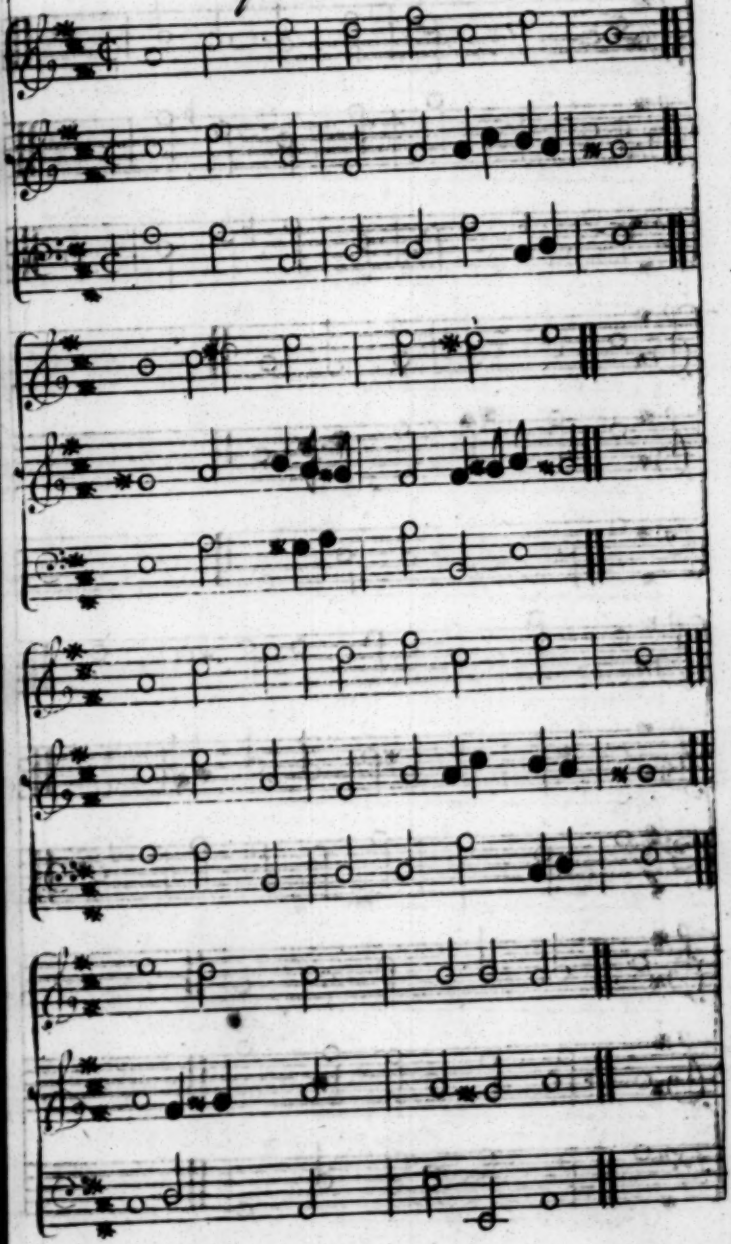

X

Norwich Tune.

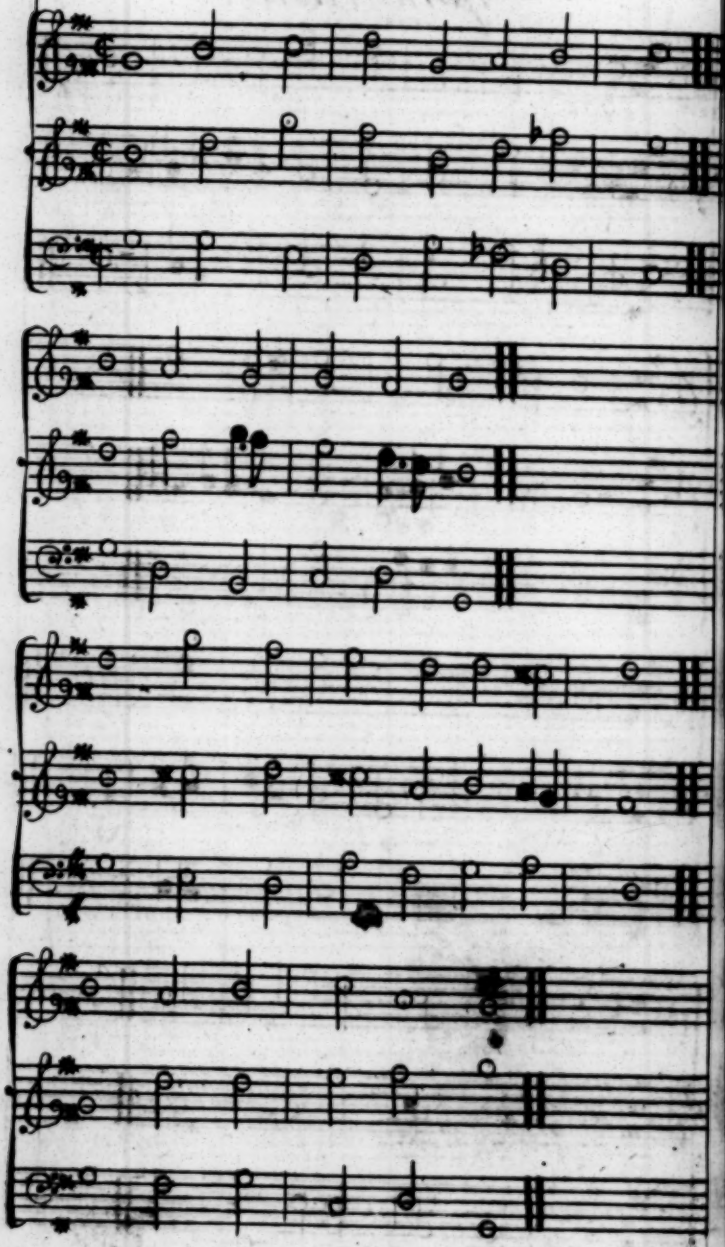

XI

Southwel Tune.

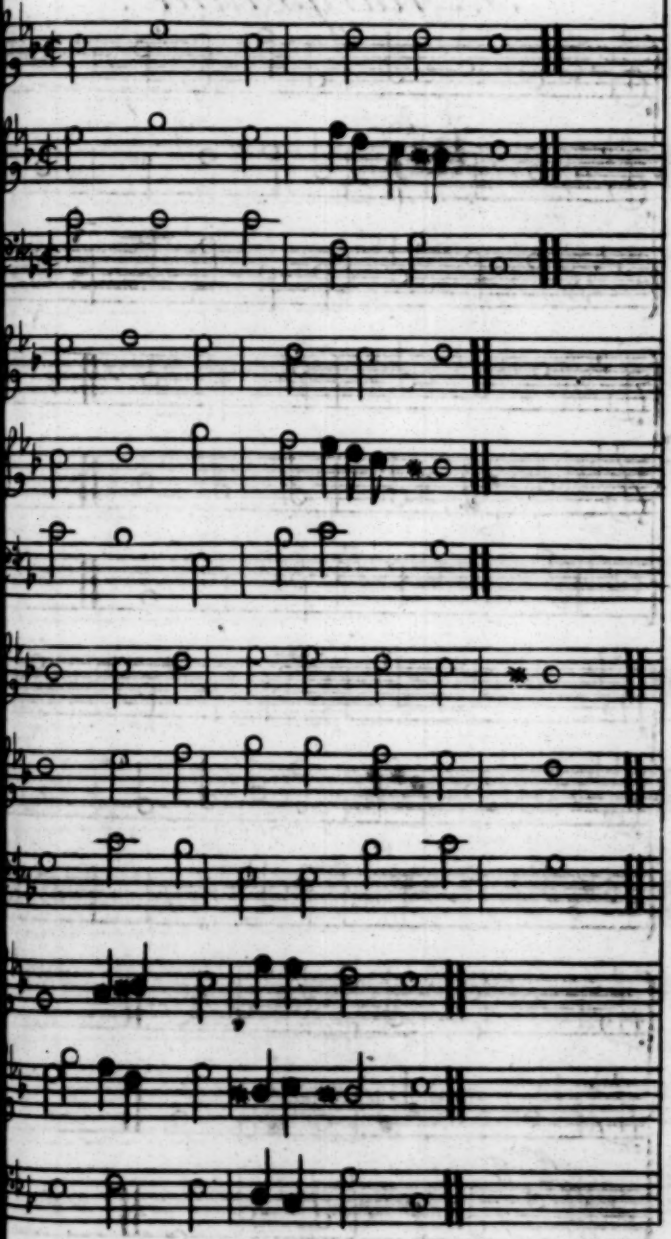

XII

S.t Mary's Tune.

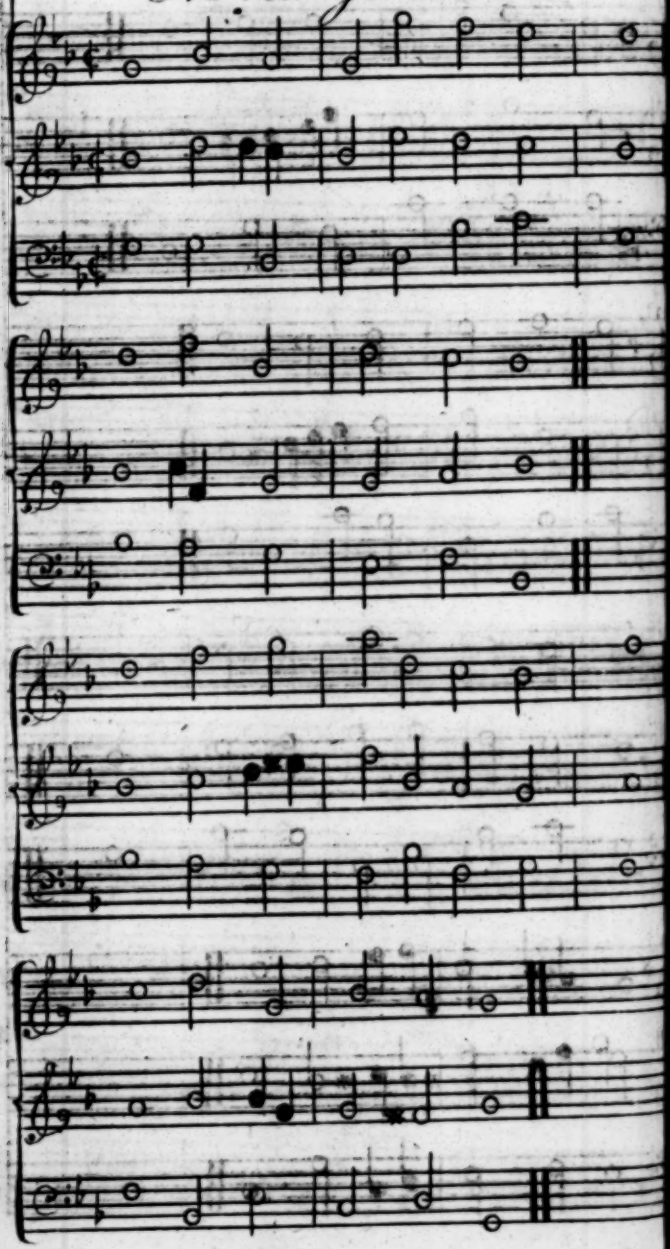

Windsor Tune.

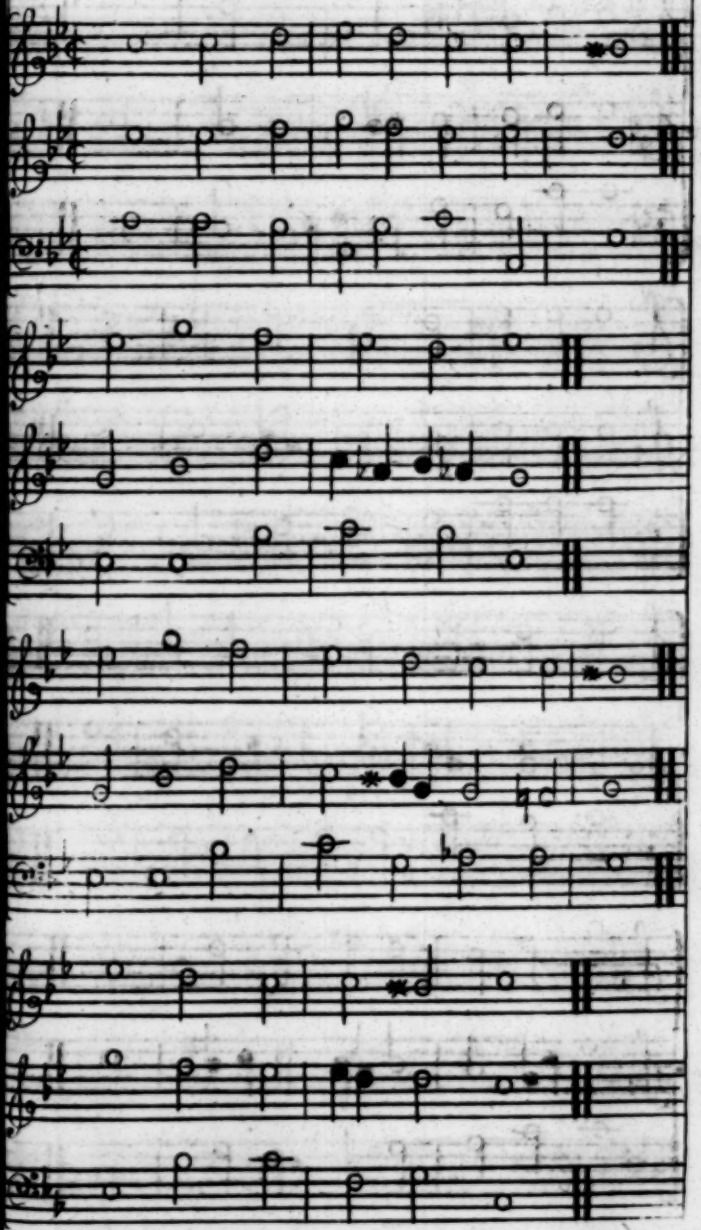

Savoy Tune.

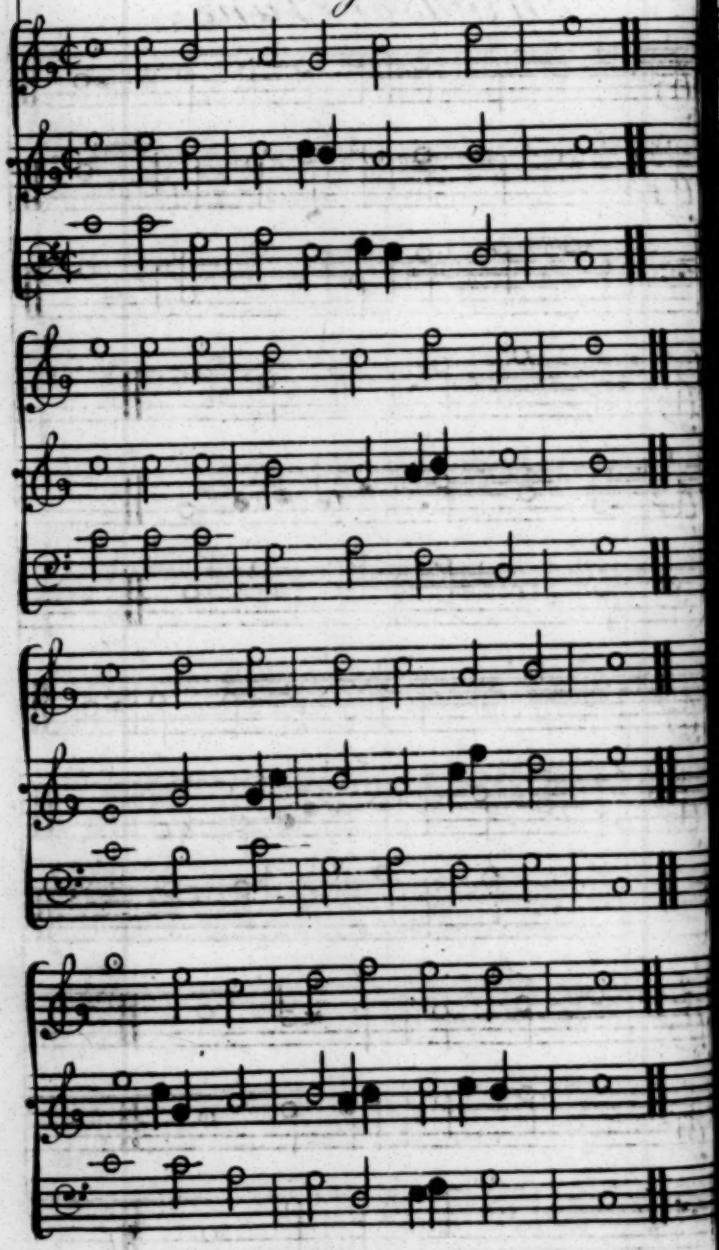

Stepney Tune.

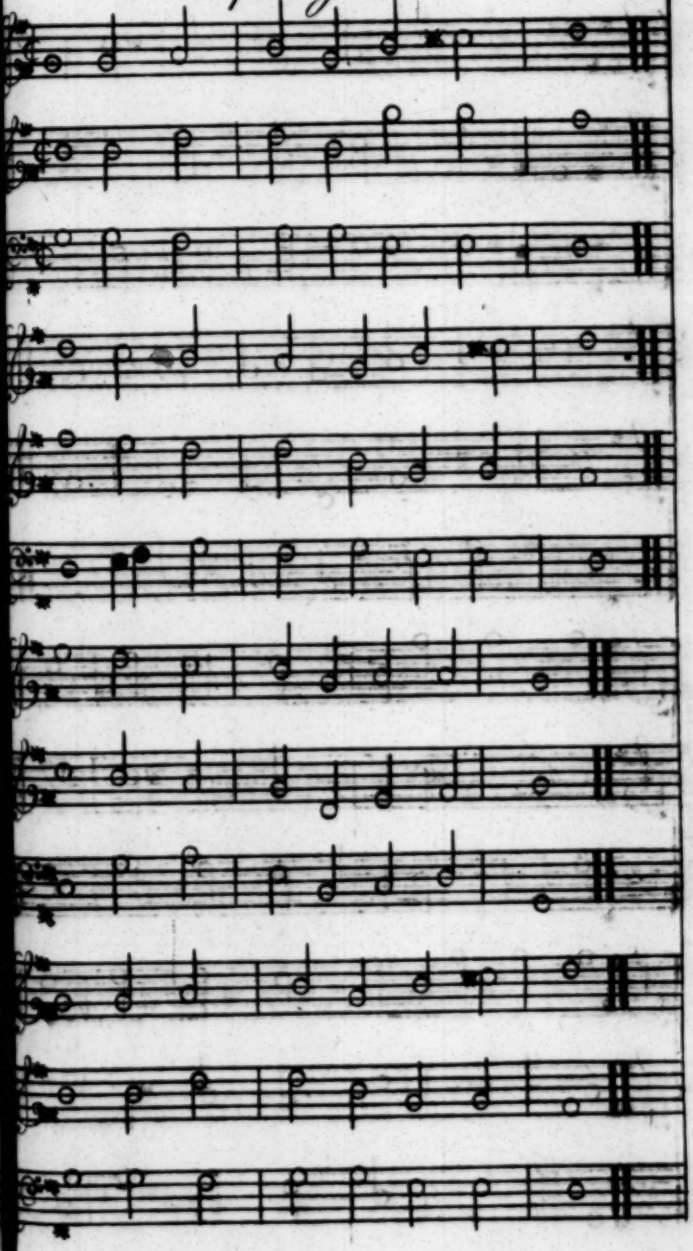

XVI

Continued.

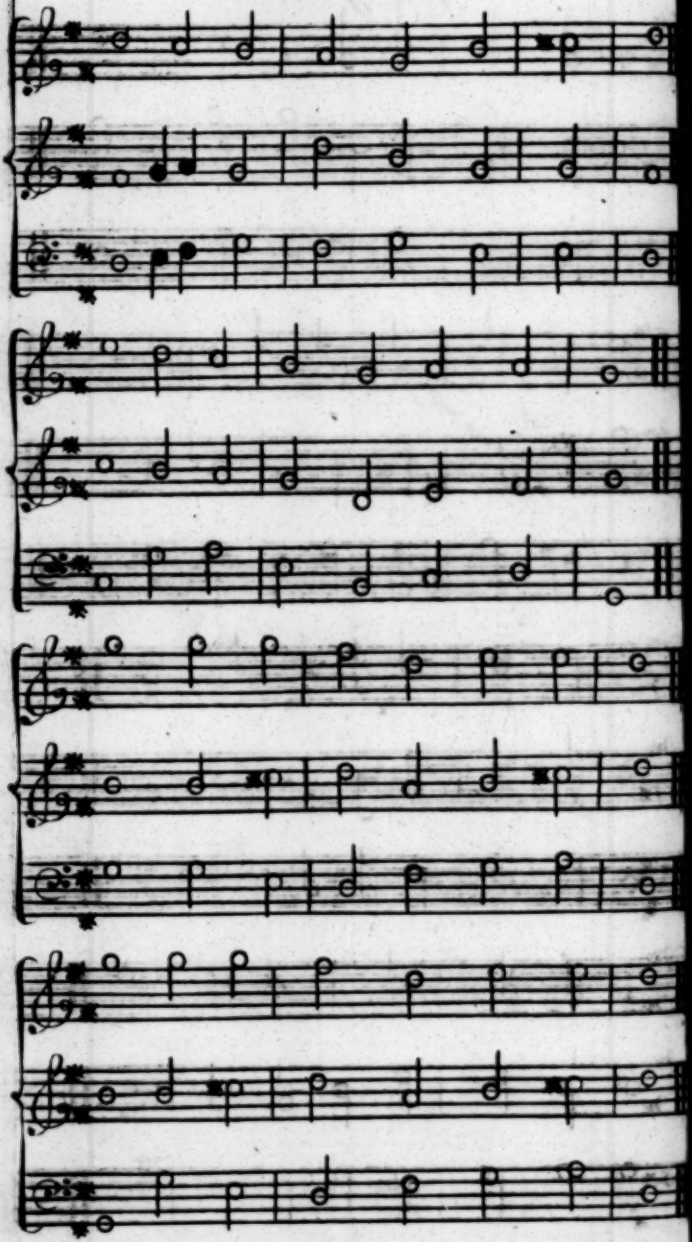

Continued.

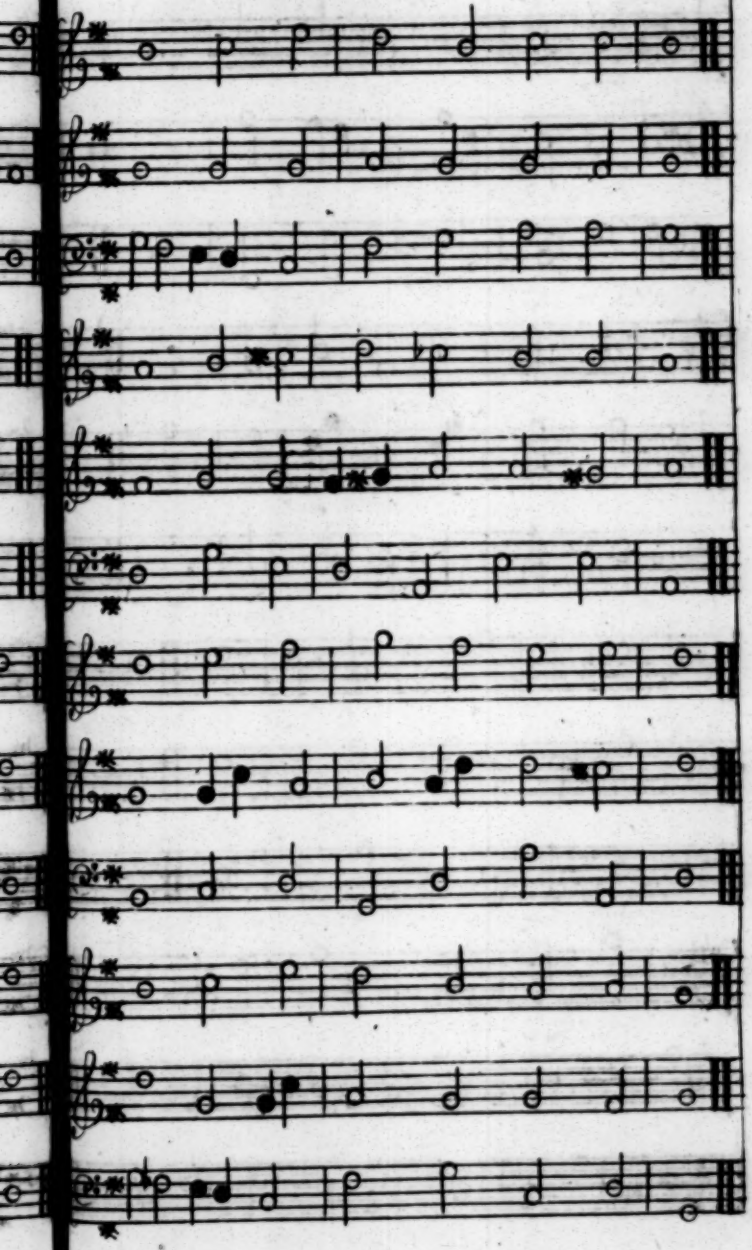

XVIII

Jersey Tune

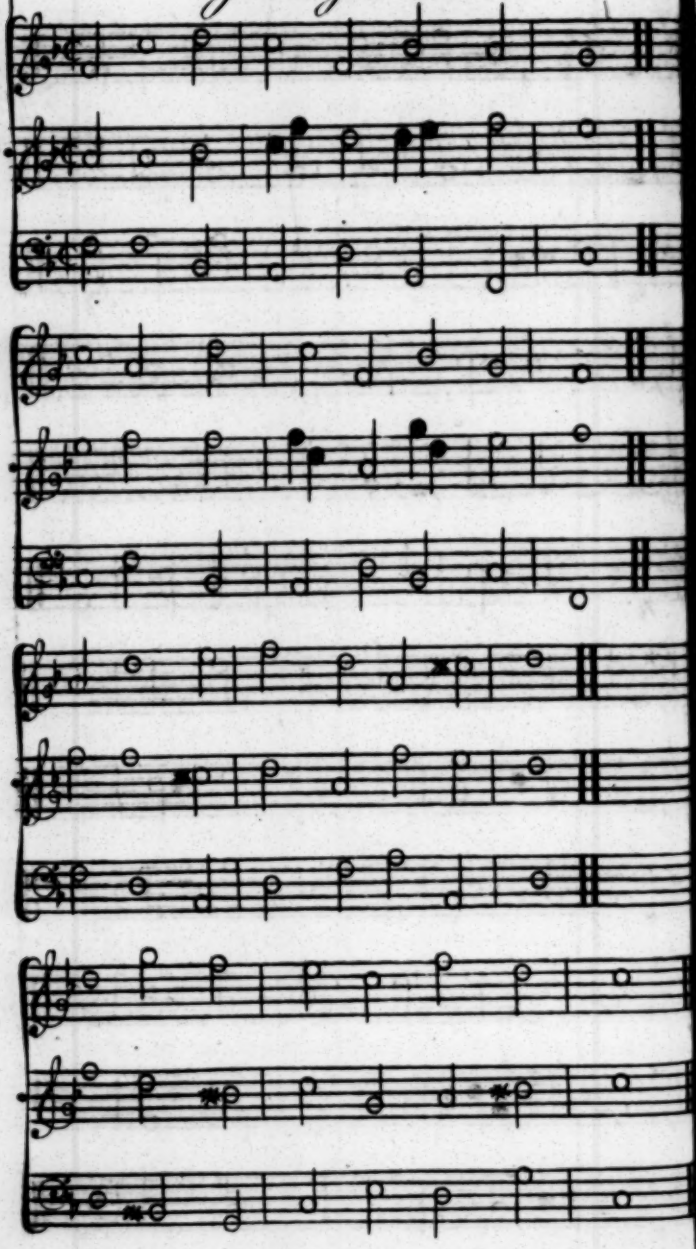

Continued.

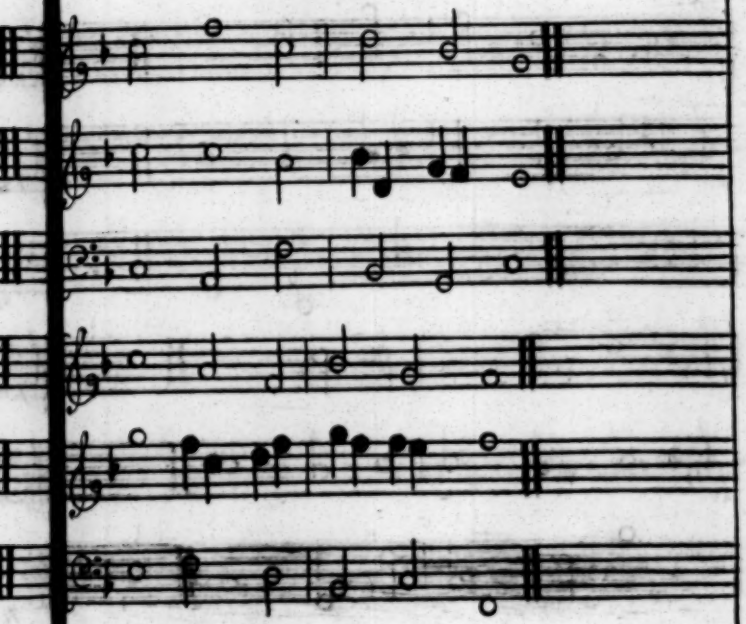

Clarenton Tune.

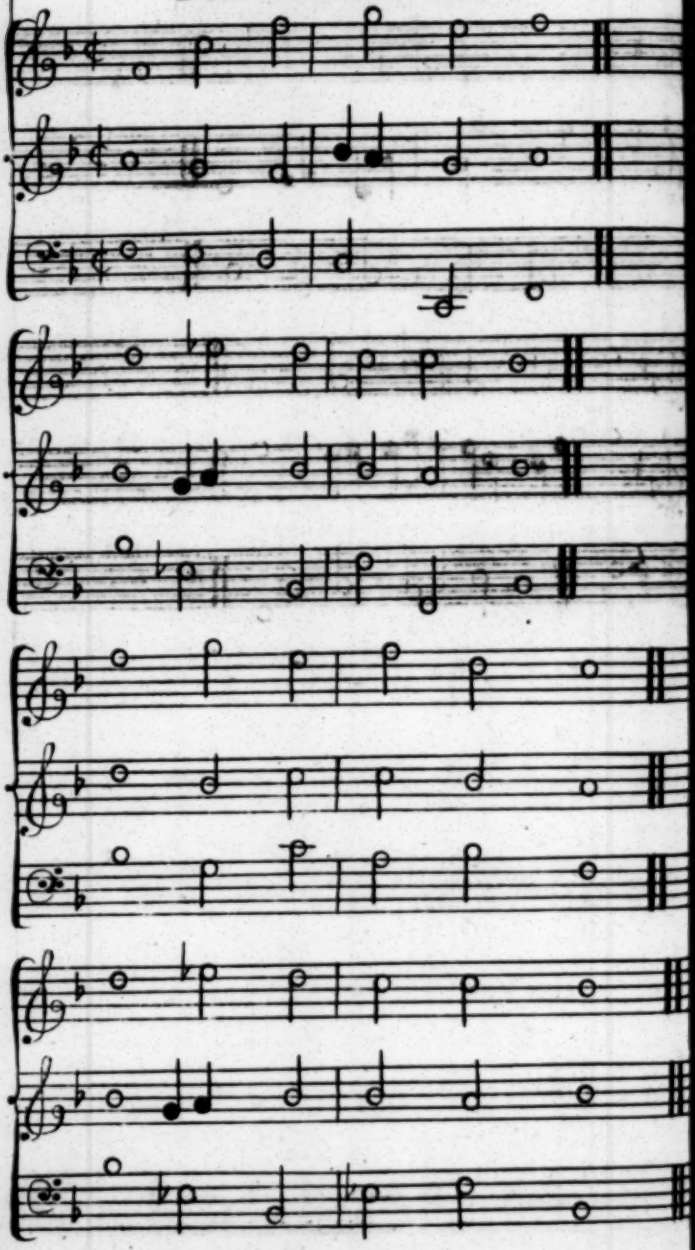

Continued.

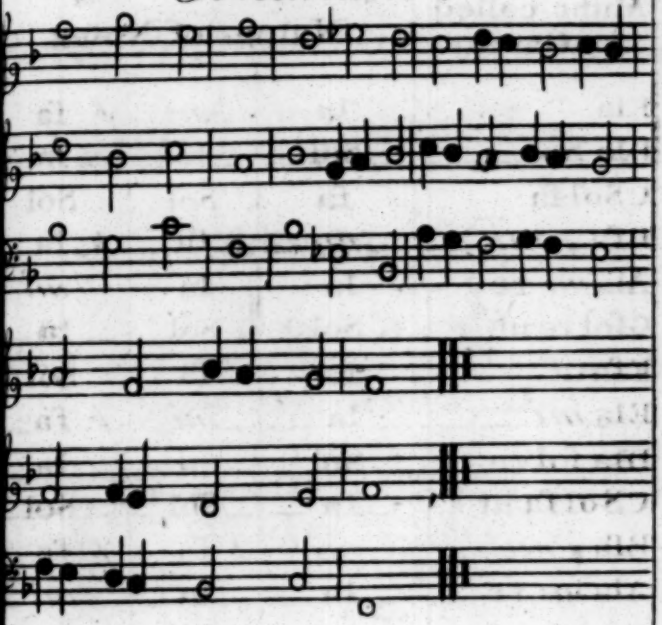

A Scale of Music called the Gamut	3 Schales shewing the Names of Notes		
E la	la	*mi*	♭ fa
D la Sol	Sol	la	la
C Sol fa	fa	Sol	Sol
B fa ♯ *mi*	*mi*	♭ fa	♭ fa
A la *mi* re	la	la	*mi*
G sol re ut	Sol	Sol	la
F fa ut	fa	fa	Sol
E la *mi*	la	*mi*	♭ fa
D la sol re	Sol	la	la
C Sol fa ut ♮	fa	Sol	Sol
B fa ♯ *mi*	*mi*	♭ fa	♭ fa
A la *mi* re	la	la	*mi*
G sol re ut	Sol	Sol	la
F fa ut	fa	fa	Sol
E la *mi*	la	*mi*	♭ fa
D Sol re	Sol	la	la
C fa ut	fa	Sol	Sol
B ♯ *mi*	*mi*	♭ fa	♭ fa
A re	la	la	*mi*
Gamut	Sol	Sol	la
	B	E	A
	duralis	*naturalis*	*mollaris*

You must Sing twice, *fa*, *sol*, *la*, above *mi*: and twice, *la*, *sol*, *fa*, under *mi*. Find out where *mi* is, and you have all the oth

Select Pſalms, &c.

Sunday I.

PSALM I.

Rochel Tune. Page I, II.

THE Man is bleſt that hath not [lent
to ill advice his Ear;
Nor led his life as Sinners do,
Nor ſate i'th' Scorner's Chair;
2. But in the Law of God the Lord
doth place his whole Delight;
And in that Law doth exerciſe
himſelf both Day and Night.

3. He ſhall be like the Tree that near
the Rivers ſide doth grow;
Which in due Seaſon fails not, fair
and kindly fruit to ſhow.
4. Whoſe Leaf ſhall never fade nor fall,
but flouriſh always green;
Ev'n ſo ſhall all things this Man does,
be ever proſp'rous ſeen.

PSALM IV.

London Tune. Page III.

1. O God, thou art my Righteouſneſs;
Lord, hear me when I cry:
Thou me at Liberty haſt ſet,
from bonds and miſery.

2. Have mercy therefore on me, Lord,
and grant me my requeſt:
For unto thee continually
to cry I will not reſt.

3. O mortal men, how long will ye
my glory thus deſpiſe?
Why wander ye in vanity,
and follow after lies?

4. Know ye, that good and virtuous men
the Lord doth always chuſe:
And when to him I make complaint,
he will not me refuſe.

Or the Hundred Pſalm.

PSALM VIII.

St. *David's Tune.* Page IV.

O Lord our God, how wonderful
is ev'ry where thy Name:
hy Glory thou haſt ſet above
the Heavens curious Frame.

Ev'n by the mouth of ſucking babes,
thou wilt confound thy Foes;
r in thoſe babes thy might is ſeen,
thy Graces they diſcloſe.

And when I ſee the Heavens high,
the works of thine own hand:
e Sun, the Moon, and all the Stars
in order as they ſtand.

Lord, what is man, think I, to have
n thy kind thoughts a place!
hy doſt thou thus advance, and bleſs,
is miſerable Race?

PSALM IX.

Exeter Tune. Page V.

1. WITH Heart and Mouth unto th
I will give laud and praiſe:
And ſpeak of all his wondrous works,
and them declare always.

2. I will be cheerful and rejoyce
In thee, O God, moſt high:
And in my ſongs extol thy Name
above the ſtarry Sky:

3. Becauſe my foes are driven back,
and quickly put to flight.
They all ſhall fall, and be deſtroy'd
by thy great pow'r and might.

4. Thou haſt maintain'd my right,
how true and juſt it was:
And from thy ſeat of judgment haſt
determined my cauſe.

Sunday II.

PSALM XV.

Martyr's Tune. Page VI.

1. WIthin thy Tabernacle, Lord,
who ſhall inhabit ſtill?
Or whom wilt thou receive to dwell
on thy moſt holy hill?

2. The man whoſe life is uncorrupt,
whoſe works are juſt and right;
Whoſe heart doth ſeek and love the truth,
whoſe tongue ſpeaks no deceit.

3. Who to his neighbour doth no wrong,
in body, goods, or name:
Nor any ſlanders falſly ſpreads,
to hurt his brother's fame.

4. Who unto vile and ſinful men
no favour does afford:
But ſhews all honour unto thoſe,
that fear and ſerve the Lord.

PSALM XVI.

Canterbury Tune. Page VII.

7. I Thank the Lord, who cauſed me
to underſtand the right:
And who hath made my ſecret thought
to teach me every night.

8. Still in my ſight I ſet the Lord,
and truſt him above all:
For he on my right-hand doth ſtand,
therefore I ſhall not fall.

9. My heart ſhall for this cauſe be glad
my glory ſhall rejoyce;
My body alſo reſt in hope
of riſing at his voice.

10. For, Lord, thou ſhalt not leave my
for ever in the grave:
But wilt at length thy holy one
from this corruption ſave.

11. Thou me the way of life wilt teach
and how I may arrive
At that bleſt place, where endleſs joy
thou to thy ſaints wilt give.

FIN.

PSALM XIX.

St. *James's Tune.* Page VIII.

1. THE heavens which the Lord hath [made,
his glory do declare:
The firmament doth ſhow how great
his works of wonder are.

2. Each day unto another doth
his mighty deeds confeſs:
And every night unto the next
his glory doth expreſs.

3. There is no language, tongue, [ſpeech,
or no place inhabited:
No land but where their ſound is heard,
and where their voice is ſpread.

DOXOLOGY.

To Father, Son, and Holy Ghoſt,
immortal Glory be:
As was, is now, and ſhall be ſtill
to all Eternity.

Or the Hymn *Benedicite.*

PSALM XIX. Part II.

York Tune. Page IX.

7. HOW perfect is the Law of God?
how ſure his Covenant?
Converting Souls, and making wiſe
the poor and ignorant.

8. Juſt are the Lord's commandments all
cleanſing the heart and mind:
His precepts pure, enlightning thoſe
whoſe eyes before were blind.

9. The fear of him doth never fail
the Spirit to renew:
And all the Judgments of the Lord,
moſt righteous are and true.

10. They are of greater value far,
than Gold without allay;
The honey, and the honey-comb,
are not ſo ſweet as they.

11. For we by them are taught to what
we ought to have regard:
And in obſervance of the ſame,
ſhall find a great reward.

Sunday III.

PSALM XIX. Part III.

Norwich Tune. Page X.

12. O Lord, what man exactly knows
the errors of his ways?
Then cleanse me from my secret faults,
and keep me all my days.

13. That no presumptuous sins may get
dominion over me:
So shall I from the great offence
be innocent and free.

14. Then shall the off'ring of my mouth
be pleasing in thy sight:
For thou alone my Saviour art,
O Lord, thou God of might.

FIN.

DOXOLOGY.

To Father, Son, and Holy Ghost,
immortal Glory be:
As was, is now, and shall be still
to all Eternity.

Or Psalm 113.

PSALM XXIII.

Canterbury Tune. Page VII.

1. MY ſhepherd is the living Lord,
therefore I nothing need:
In paſtures fair, with waters calm,
he placeth me to feed.

2. He did convert and glad my ſoul,
and put my mind in frame;
To walk in paths of Righteouſneſs,
for his moſt holy Name.

3. Yea, tho' I walk i'th' vale of death,
Yet will I fear no ill;
Thy rod and ſtaff do comfort me,
and thou art with me ſtill.

4. And in the preſence of my foes,
my table thou ſhalt ſpread:
Thou ſhalt, O Lord, fill full my cup,
thou ſhalt anoint my head.

5. Through all my life thy favour is
ſo freely ſhown to me;
That in thy houſe for evermore,
my dwelling-place ſhall be.

F I N.

PSALM

PSALM XXIV.

Exeter Tune. Page V.

3. WHO is the man, O Lord, that ſhall
aſcend into thy hill?
Or come into thy holy place,
there to continue ſtill?
4. Ev'n he whoſe hands are clean, whoſe heart
no ſpots of ſin defile:
Whoſe ſoul is free from vanity;
who hath not ſworn with guile.
5. On ſuch a man as this, the Lord
his bleſſings will beſtow:
And God to him for evermore
his righteouſneſs will ſhow.

PSALM XXV.

Southwell Tune. Page XI.

1. I Liſt my heart to thee,
my God and Guide moſt juſt;
Suffer me then to take no ſhame,
for in thee do I truſt.
2. Let not my foes rejoice,
or make a ſcorn of me;
And let them not be overthrown,
who put their truſt in thee.
3. But ſhame ſhall thoſe befal,
which hate me without cauſe:
Diſcover therefore to me, Lord,
thy paths and righteous laws.
4. Direct me in thy truth,
and make my goings ſtraight:
For thou my God and Saviour art,
on thee I always wait.

Sunday IV.

PSALM XXV. Part II.

Southwell Tune. Page XI.

10 FOR thy moſt holy name,
O Lord, I thee intreat
To grant me pardon for my ſins,
which are exceeding great.
11. Whoſo doth fear the Lord,
the Lord will him protect;
And in the moſt accepted way,
his ſteps will direct.
12. His ſoul ſhall evermore
with eaſe and joy be bleſt;
And when he dies, theſe bleſſings ſhall
upon his Children reſt.

PSALM XXVIII.

Rochel Tune. Page I, II.

6 TO render thanks unto the Lord,
how great a cauſe have I;
Who hath my ſupplication heard
ſo ſoon and willingly!
7. He is my ſhield, my ſtrength and might,
my buckler in diſtreſs;
My hope, my help, my heart's relief:
my ſong ſhall him confeſs.
8. He is our guard, and ſtrong defence
againſt the enemy:
The health and ſafety of all thoſe
that on his truth rely.
9. Thy people and thine heritage,
O Lord, guide and preſerve:
And ſo confirm them in the way,
that they may never ſwerve.

FIN.

PSAL

PSALM XXX.

St. *Mary's Tune.* Page XII.

1 ALL laud and praiſe with heart and (voice,
O Lord, I give to thee:
Who haſt not made my foes rejoyce,
but haſt exalted me.

2. O Lord, my God, to thee I cry'd
in my diſtreſs and grief;
And to my cry thou didſt attend,
and ſend me quick relief.

3. Of thy good Will thou haſt vouchſaf'd
my ſoul from death to ſave:
And haſt preſerv'd my life from ſtrait
deſcending to the grave.

4. Sing praiſe, ye Saints, and magnify
the goodneſs of the Lord:
In mem'ry of his holineſs,
rejoice with one accord.

5. For why? his anger is but ſhort,
and gives not laſting pain;
But in his favour, life and joy
eternal ſhall remain.

PSALM

PSALM XXXIV. Part. II.

London Tune. Page III.

11 COme unto me, ye upright men,
and to my words give ear:
And I'll direct you in the way,
how ye the Lord shall fear.

12. Who is the man that long would live,
and lead a blessed life;
Let him refrain his lips and tongue
from all deceit and strife.

13. Let him keep back from doing ill,
and always walk upright:
Let peace and truth, and virtuous deeds,
be always his delight.

14. For God's all-seeing eyes behold
continually the just;
His ears are open to the pray'rs
of those that in him trust.

Or Psalm 148.

Sunday V.

PSALM XXXVII.

Norwich Tune. Page X.

FRet not thy ſelf at wicked men,
or their ungodly gains:
or envious be, for all the wealth
they get by ſinful means.

For as the tender graſs is cut,
and withers ſoon away;
o ſhall their great proſperity
fade quickly and decay.

But put thy truſt in God the Lord,
to virtue give thy mind:
o ſhalt thou bleſſed be on earth,
and plenty in it find.

Or the Te Deum.

PSALM

PSALM XXXVII. Part II.

York Tune. Page IX.

(guid

23 THE Lord the juſt man's way do
and gives him good ſucceſs:
And whatſoe'er he takes in hand,
he doth him in it bleſs.

24. And tho' he fall, yet ſhall he not
be wholly caſt away:
Becauſe the Lord with his own hand
will him ſupport and ſtay.

25. I have been young, and now am ol
yet did I never ſee
The juſt forſaken, or his ſeed
expos'd to miſery.

26. He freely gives of what he has,
and lends to them that need:
And God his charity repays
to him and to his ſeed.

27. Therefore all wickedneſs avoid,
and virtuous ways embrace:
So God ſhall grant thee long to have
on earth thy dwelling-place.

PSAL

PSALM XXXIX.

Windſor Tune. Page XIII.

LORD, number out to me the days
which yet I have not paſt!
hat ſo I may be certify'd
how long my life ſhall laſt.

Lord, thou haſt pointed out my life,
in length much like a ſpan;
ine age is nothing unto thee;
ſo vain a thing is man.

Man paſſeth like a ſhade, and doth
in vain himſelf employ
n getting goods, and cannot tell
who ſhall the ſame enjoy.

Wherefore, ſince ſuch is my eſtate,
what ſhall I more deſire?
) let my hope be fix'd on thee;
I nothing elſe require.

PSALM

PSALM XXXIX. Part II.

St. *Mary's Tune.* Page XII.

11 O Lord, remove from me thy ſcourge
I cannot it withſtand:
I am conſum'd and faint by means
of thy moſt heavy hand.

12. When thou for ſin doſt man rebuke,
his beauties fade and die;
Like garments fretted with the moth,
ſuch is man's vanity.

13. Lord, at my tears hold not thy peace
but to my cries give ear:
For I a ſtranger with thee am,
as all my fathers were.

14. O ſpare a little, ſpare me, Lord,
till time my ſtrength reſtore:
Before I go away from hence,
and ſhall be ſeen no more.

Sunday VI.

PSALM XLII.

London Tune. Page 111.

1. Like as the hunted hart doth pant
to find a cooling ſpring;
ſo doth my longing ſpirit faint,
for thee my God and King.

2. My ſoul doth thirſt, and would unto
the living God draw near:
O when ſhall I before him go,
and in his ſight appear?

3. The tears which from my eye-lids fall,
are day and night my food:
While wicked men in ſcoffing call,
ah, where is now thy God?

4. When upon this I call to mind,
how once with joy I went
into God's houſe; I, now confin'd,
with grief the change lament.

Or Pſalm 113.

PSALM

PSALM XLIII.

St. *David's Tune.* Page IV.

1 JUdge and revenge my cauſe, O Lord
on them that evil be:
From wicked and deceitful men,
O Lord, deliver me.

2. My God and ſtrength thou art, why then
doſt thou reject me ſo?
And why oppreſs'd with enemies,
do I thus mourning go?

3. Send out thy light and ſaving truth,
and lead me with thy grace:
Which may conduct me to thy hill,
and to thy dwelling-place.

4. Then ſhall I to God's altar go,
to celebrate his praiſe;
And on my harp give thanks to him
with gladneſs all my days.

Or the Hymn Benedicite.

PSALM LI.

Southwell Tune. Page XI.

HAve mercy on me, Lord,
for thine abundant grace;
And, for thy tender mercy ſake,
do thou my ſins deface.

2. Waſh me from mine offence,
and cleanſe me from my fault;
For I conteſs my guilt, my ſin
is ever in my thought.

3. Ev'n firſt in wickedneſs
my ſhape I did receive;
And in her ſin my mother did
a ſinful ſon conceive.

4. But thou doſt truth require
in our moſt inward parts:
The ſecrets of thy wiſdom thou
ſhall put into our hearts.

5. With hyſſop purge me, Lord;
and cleanſe me with thy fear.
Yea, waſh me throughly, that I may
whiter than ſnow appear.

6. Of Joy and gladneſs make
me hear the pleaſant voice;
That ſo the ſhatter'd bones which thou
haſt broken, may rejoice.

The ſame.

Jerſey Tune. Page XVIII.

1 O Lord, conſider my diſtreſs,
and on me ſoon ſome Pity take:
My ſins deface, my faults redreſs,
For thy unbounded mercies ſake.
Waſh off my ſinful ſtain,
And cleanſe me once again.

2. Sorrow and deep remorſe conſtrain
Me to acknowledge mine exceſs:
Becauſe my ſin doth ſtill remain
Before my face without redreſs.
I've ſinned in thy ſight,
But thou art juſt and right.

3. It is too manifeſt, O Lord,
That I was ev'n conceiv'd in ſin;
In ſin my mother brought me forth,
And ſtill I have gone on therein.
O, do thou me convert,
And make me pure of heart.

PSALM LI. Part II.

Southwell Tune. Page XI.

LORD, turn away thy face,
nor on my failings look:
t blot my ſins and my miſdeeds
ut of thy ſacred book.

Lord, give me a clean heart,
nd make my ſoul upright;
d let thy holy Spirit ſo
reſerve me in thy ſight.

The comfort of thy help,
O give me once again;
d with thy gracious pow'rful hand,
ny wandring ſteps reſtrain.

So ſhall I teach thy ways
o thoſe that ſinners be;
d my example ſhall convert
he wicked unto thee.

PSALM LXVI.

St. *James's Tune.* Page VIII.

1 LET all the earth in God rejoice,
and praiſe his holy name:
Yea, let us all with heart and voice,
ſet forth his glorious fame.

2. Say unto God; in all thy works,
thou dreadful doſt appear;
Thy foes ſhall feel thy pow'r ſo great,
their ſtubborn heart ſhall fear.

3. Let all that dwell throughout the ear
give praiſe unto our God;
And let the honour of his name
be daily ſhewn abroad.

4. Come all ye people, and behold
what things the Lord hath wrought;
Mark well the wond'rous things that
for us to paſs hath brought.

Sunday VII.

PSALM LXVII.

Southwell Tune. Page XI.

HAve mercy on us, Lord,
and grant to us thy grace:
o ſhew to us do thou accord,
the brightneſs of thy face.

That thy moſt holy way
may to the earth be ſhown:
nd that thy great Salvation may
to all mankind be known.

Let all the world with fear
give praiſe unto thy name:
let the people every where,
all celebrate thy fame.

Throughout the world ſo wide,
let all expreſs their mirth:
or thou with truth and right doſt guide
the nations of the earth.

Let all the world with fear
give praiſe unto thy name:
let the people every where,
ſet forth thy glorious fame.

PSALM LXXI.

St. *Mary's Tune.* Page XII.

1. O Lord my God, in all diſtreſs
my hope is fix'd on thee:
Confound me not, leſt all my foes
ſhould triumph over me.

2. But of thy goodneſs help me, Lord,
and from all danger ſave:
Incline thine ear unto my pray'r,
and grant the aid I crave.

3. Be thou my rock to whom I may
for ſafe defence reſort:
As thou haſt promis'd ſtill to be
my caſtle and my fort.

4. Save me, O God, from wicked hands
protect me from their pow'r:
From the unrighteous men, that me
would cruelly devour.

PSALM LXXXIV.

Roshel Tune. Page I, II.

1. HOw pleasant is thy dwelling-place,
O Lord of hosts to me:
The Tabernacles of thy grace,
how joyous, Lord, they be.
2. My soul doth daily long to go
into thy blest abode;
My heart with Zeal devout doth glow
for thee the living God.
3. The sparrows find a room to rest,
and save themselves from wrong:
The swallow also hath a nest,
wherein to keep her young.
4. These birds near to thine altar may
have place to sit and sing:
Lord of hosts, whom all obey,
thou art my God and King.
5. How blest are they that always dwell
within thy holy mount;
There they thy glory daily tell,
and thy great works recount.
6. Happy! thrice happy, are all they,
whose strength and stay thou art;
Who to thine house do love the way,
and seek it in their heart.

PSALM LXXXIV. Part II.

London Tune. Page III.

9. O Lord of hoſts incline thine ear,
and hear us when we cry;
And, of thy mercy, on us caſt
a favourable eye.

10. For in thy courts one ſingle day
employ'd before thy face,
Is better than a thouſand ſpent
in any other place.

11. Much rather would I keep a door,
within the houſe of God;
Than in the tents of wickedneſs,
take up my whole abode.

12. For God the Lord, our great defenc
his grace will to us give;
And no good thing will he with-hold
from them that purely live.

13. O Lord, how happy is that man,
and highly bleſt is he;
That is determin'd all his days
to place his truſt in thee.

Or Pſalm 148. *FIN.*

Sun. VI

Sunday VIII.

PSALM XCII.

Exeter Tune. Page V.

1. IT is a joyful thing to give
thanks to the Lord moſt high;
And to ſing praiſe unto thy name,
O God, above the sky.

2. To ſhew forth all thy wond'rous love,
before the morning light;
And to declare thy gracious truth
and mercy ev'ry night.

3. Upon a ten-ſtring'd Inſtrument,
and Harp with ſolemn Sound;
And on the well-tun'd Pſaltery,
to make thy praiſe abound.

4. For thy amazing power, O Lord,
ſuch things to paſs hath brought;
That none can worthily extol
the things which thou haſt wrought.

PSALM XCV.

St. *James's Tune.* Page VIII.

1. O Come, let us lift up our voice,
and ſing unto the Lord;
His wond'rous works to all the world
let's ſhew with one accord.

2. Let us with hymns of thanks and praiſe
draw near before his face;
And in our joyful Pſalms ſet forth
the riches of his grace.

3. For God our Lord is God alone,
the great and mighty lord;
The King ſupreme above all gods,
thro' all the world ador'd.

DOXOLOGY.

To Father, Son, and Holy Ghoſt,
all glory be therefore:
As in beginning was, is now,
and ſhall be evermore.

Or the Te Deum.

PSALM C.

Savoy Tune. Page XIV.

ALL people that on earth do dwell,
ſing to the Ld. with chearful voice,
ſerve him with fear, his praiſes tell;
come ye before him and rejoice.

2. The Lord, ye know, is God indeed,
without our aid he did us make:
We are his flock, he doth us feed;
and for his ſheep he doth us take.

3. O enter then his gates with praiſe,
and let his courts with joy reſound:
Praiſe, thank, and bleſs our God always,
with glory let his name be crown'd.

4. For why? the Lord our God is good,
his mercy is for ever ſure:
His truth hath always firmly ſtood,
and ſhall from age to age endure.

FIN.

PSALM CIII.

York Tune. Page IX.

1. MY ſoul give laud unto the Lord
my tongue expreſs the ſame:
And all the powers of my mind,
for ever praiſe his name.

2. Give thanks to God for all his gifts;
do not ungrateful prove;
And ſuffer not thy ſelf to be
forgetful of his love.

3. Who gave thee pardon for thy fault
and thee reſtor'd again,
From all diſeaſes of thy mind;
and heal'd thee of thy pain.

4. Who did redeem thy life from death
from which thou could'ſt not flee;
And long his tender mercies hath
extended unto thee.

Sunday IX.

PSALM CIII. Part II.

Windſor Tune. Page XIII.

1. THE Lord is kind and merciful,
tho' ſinners do him grieve:
Moſt ſlow to be provok'd to wrath,
and readieſt to forgive.

2. He will not always chiding be,
for ev'ry fault he ſees:
Nor unrelenting anger ſhew,
to thoſe that him diſpleaſe.

3. For not according to our ſins
doth he his wrath diſpence;
Nor deal with us as we deſerve,
for every known offence.

4. Behold how great the diſtance is
'twixt Earth and Heav'n above:
So great his tender mercy is
to thoſe that do him love.

PSALM CV.

Norwich Tune. Page X.

1. GIve praiſes unto God the Lord
and call upon his name:
Among the people ev'ry where
declare his glorious fame.

2. Sing to the Lord with Pſalms of joy,
and celebrate his praiſe:
And to ſet forth his wond'rous works,
your thankful voices raiſe.

3. In honour of his holy name,
rejoice with one accord:
For ever let the hearts of them
rejoice, that ſeek the Lord.

4. Seek ye the Lord, and ſeek the ſtreng
of his eternal might;
Seek ye his face continually,
in all the people's ſight.

5. The wond'rous works which he ha
retain within your heart: [don
Nor let the judgments of his mouth,
out of your minds depart.

Or the Hymn *Benedicite.*

PSAL

PSALM CXII.

Jersey Tune. Page XVIII.

1. THE man is bleſt that feareth God;
And in his law doth pleaſure take:
His ſeed on earth ſhall mighty be,
And bleſſed for their Father's ſake.
His piety ſhall crown
His children with renown.

2. Unto the Juſt there ſhall ariſe
in trouble joy, in darkneſs light;
Becauſe compaſſion he doth ſhew,
And always does that which is right.
With care and judgment he
Directs his Charity.

3. Such men ſhall never be forgot;
But ſhall be had in memory:
No accidents ſhall make them fear,
no dangers ſhake their conſtancy.
Their greateſt enemies,
Thro' God they ſhall deſpiſe.

4. He who thus manages his wealth,
and to the poor does freely give,
His piety ſhall ſtill remain;
Honour of God he ſhall receive.
Sinners ſhall grieve to ſee
His great proſperity.

FIN.

PSALM

PSALM CXIII.

Stepney Tune. Page XV.

YE people which do ſerve the Lord,
praiſe ye his name with one accord,
Yea, always bleſſed be the ſame:
2. And from the riſing of the ſun,
unto its place of going down,
let All, his noble acts proclaim.
3. The Lord all beings doth ſurmount;
his glory we may ever count,
above the heavens high to be.
4. With God the Lord who may compare,
whoſe dwellings in the heavens are?
of ſuch great power and force is he.
5. He doth abaſe himſelf, we know,
to caſt his eyes on things below,
as well as in the heavens above.
6. The poor out of the duſt to raiſe,
and give the needy proſp'rous days,
his mercy only did him move.
7. That he might place them in degree,
with princes of high dignity,
who rule his people with great fame.
8. The barren he doth make to bear,
and with great joy bring forth an heir:
therefore praiſe ye his holy name.

F I N.

PSALM

PSALM CXVI.

Rochel Tune. Page I, II.

1. I Love the Lord, becauſe he hath
receiv'd my voice and pray'r:
And when in need I on him call'd,
he did incline his ear.
2. Ev'n when the cruel ſnares of death,
about beſet me round;
And when as ſeiz'd with pains of Hell,
I dreadful ſorrow found.
3. Upon the name of God moſt high,
then did I call and ſay,
Deliver thou my ſoul, O Lord,
I do thee humbly pray.
4. Juſt is the Lord and merciful;
to wrath and anger ſlow:
And in our God compaſſion doth
moſt plentifully flow.
5. The Lord in ſafety doth preſerve
all thoſe who upright be:
I was in great diſtreſs, yet ſtill
the Lord deliver'd me.
6. And now, my ſoul, ſince thou art ſafe,
return unto thy reſt;
And love thy God, who unto thee
ſuch bounty hath expreſt.

Sunday X.

PSALM CXVII.

St. *David's Tune.* Page IV.

1. O All ye nations of the world,
bleſs ye the Lord always:
And all ye people ev'ry where,
ſet forth his noble praiſe.

2. For great his kindneſs to us is,
his truth is ſtill the ſame;
Wherefore praiſe ye the Lord our God,
praiſe ye his holy name.

FIN.

DOXOLOGY.

To Father, Son, and Holy Ghoſt,
immortal Glory be:
As was, is now, and ſhall be ſtill
to all Eternity.

Or the Te Deum.

PSALM CXVIII. Part III.

Exeter Tune. Page V.

21. I Will give thanks to thee, O Lord,
whose mercy I have seen;
For thou hast heard my pray'r and hast
my great deliv'rance been.

22. The stone which in the ages past
the builders did despise;
Is now become the corner stone,
on which the whole relies.

23. This was the mighty work of God;
this was the Lord's own fact;
And it is wond'rous in all eyes,
which saw this noble act.

24. This is the joyful day indeed,
which God himself hath wrought:
O let us all rejoice therein,
in word, in heart, in thought.

25. Help us, and prosper us, O Lord,
we pray continually;
Blessed is he that to us comes
i'th' name of God most high.

PSALM

PSALM CXIX.

Rachel Tune. Page I, II.

1. BLeſſed are they that upright are,
and pure in mind and heart:
Who never in their words or deeds
from God's commands depart.

2. Bleſſed are they who ſet themſelves,
his ſtatutes to obſerve;
Seeking the Lord with all their hearts,
and never from him ſwerve.

3. Doubtleſs ſuch men go not aſtray,
nor wickedneſs commit;
Who ſteadfaſtly walk in his way;
and wander not from it.

4. It is thy will and pleaſure, Lord,
that with attentive heed,
Thy noble and divine commands
we keep in word and deed.

PSALM

PSALM CXIX.

Norwich Tune. Page X.

1. LOrd, for thy mercies ſake vouchſafe
ſo to direct my ways,
That I thy ſtatutes may obſerve
and follow, all my days.

2. So ſhall no ſhame my life attend,
whilſt thee, my God, I love:
And conſtantly employ my mind,
to thee my ſelf t'approve.

3. Then will I praiſe with upright heart
and magnify thy name;
When I thy righteous will have learnt,
and ſhall perform the ſame.

4. Then will I wholly bend my mind,
thy ſacred paths to trace:
Forſake me not; but ever, Lord,
ſhew me thy ſaving grace.

Or Pſalm 148.

Sunday XI.

PSALM CXXV.

Jersey Tune. Page XVIII.

1. SUch as in God the Lord do truſt,
shall as mount *Sion* firmly ſtand:
not to be mov'd by any hand:
The Lord will count them right and ju
ſo that they ſhall be ſure
for ever to endure.

2. As mighty mountains high and great
Jeruſalem about do cloſe;
ſo will the Lord encompaſs thoſe,
Who on his righteous will do wait:
They are to him ſo dear,
that they need never fear.

3. For tho' he virtuous men may try,
and oft correct them with his rod,
leſt they ſhould turn aſide from God;
Yet ſhall not this their portion be:
Lord, grant to us thy light,
whoſe hearts are true and right.

4. But as for ſuch as turn aſide, (ſough
to crooked ways which they ha
the Lord will bring 'em ſoon to nough
And they with ſinners ſhall abide:
but peace with *Iſrael*
for evermore ſhall dwell.

F I N.

PSAL

PSALM CXXVIII.

St. *Mary's Tune.* Page XII.

BLeſſed art thou that feareſt God,
and walkeſt in his ways:
or of thy labour thou ſhalt eat,
and proſper all thy days.

Thy wife like to a fruitful vine
upon thy houſe ſhall ſprout:
hy children ſhall live Olive-plants,
thy table ſtand about.

Thus ſhall the man that feareth God,
bleſſed and happy be;
nd ſhall behold *Jeruſalem*
in great proſperity.

Yea, he his children's children ſhall
behold as they increaſe:
nd in his country ſhall enjoy
a long eſtabliſh'd peace.

FIN.

PSALM

PSALM CXXXIII.

Canterbury Tune. Page VII.

1. OH! what a happy thing it is,
and joyful ſight to ſee:
Where Brethren faſt together hold
the bond of unity.

2. It calls to mind the ſweet perfume
that noble ointment ſpread;
Which by the king's command was pou
on *Aaron*'s ſacred head.

3. Which fell not on his head alone,
but wet his beard, and flow'd
Down thence upon th' attire he wore,
when in the houſe of God.

4. And as the lower ground doth dri
the dew of *Hermon* hill:
And *Sion* with his ſilver drops
the fields with fruit doth fill.

5. Ev'n ſo the Lord doth pour on the
his bleſſings manifold;
Whoſe hearts and minds, without all gu
This bond of love do hold.

FIN.

PSAL

PSALM CXXXIV.

Southwell Tune. Page XI.

BEhold and have regard,
ye ſervants of the Lord,
ho in his houſe by night do watch:
praiſe him with one accord.

Lift up your hands on high,
unto his holy place:
aiſe ye the Lord; his mercies with
due thankfulneſs embrace.

For God the Lord, whoſe power
both earth and heav'n did frame;
th *Sion* bleſs, and will preſerve
for evermore the ſame.

F I N.

DOXOLOGY.

e Son and Holy Ghoſt,
with God the Father, One:
ll Power and Glory, do enjoy,
as they have ever done.

Or Pſalm 113.

PSALM CXXXIII.

Canterbury Tune. Page VII.

1. OH! what a happy thing it is,
and joyful ſight to ſee:
Where Brethren faſt together hold
the bond of unity.

2. It calls to mind the ſweet perfumes,
that noble ointment ſpread;
Which by the king's command was pour'd
on *Aaron*'s ſacred head.

3. Which fell not on his head alone,
but wet his beard, and flow'd
Down thence upon th' attire he wore,
when in the houſe of God.

4. And as the lower ground doth drink
the dew of *Hermon* hill:
And *Sion* with his ſilver drops
the fields with fruit doth fill.

5. Ev'n ſo the Lord doth pour on them
his bleſſings manifold;
Whoſe hearts and minds, without all guile
This bond of love do hold.

FIN.

PSALM

PSALM CXXXIV.

Southwell Tune. Page XI.

1. Behold and have regard,
ye ſervants of the Lord,
Who in his houſe by night do watch:
praiſe him with one accord.

2. Lift up your hands on high,
unto his holy place:
Praiſe ye the Lord; his mercies with
due thankfulneſs embrace.

3. For God the Lord, whoſe power
both earth and heav'n did frame;
Doth *Sion* bleſs, and will preſerve
for evermore the ſame.

F I N.

DOXOLOGY.

The Son and Holy Ghoſt,
with God the Father, One:
All Power and Glory, do enjoy,
as they have ever done.

Or Pſalm 113.

Sunday XII.

PSALM CXXXVIII.

St. *David's Tune.* Page IV.

1. TO thee I'll lift my grateful heart
to thee my voice I'll raiſe;
Ev'n in the preſence of the gods,
I will advance thy praiſe.

2. Towards thy holy Temple I
will look and worſhip thee:
And always in my thankful mouth,
thy glorious name ſhall be.

3. But chiefly for thy tender love
and truth; I'll ſpread thy fame;
For by thy word thou over all
haſt magnify'd thy name.

4. Whene'er I call'd upon thee, Lord,
thou anſwered'ſt my cry;
And of thy tender mercy didſt
my ſoul with ſtrength ſupply.

PSALM CXL.

Windſor Tune. Page XIII.

KEep me O Lord from wicked hands,
and cauſe me to abide
ſafe from the cruel man, that ſoon
would make my footſteps ſlide.

2. The proud hath for me laid a ſnare,
and ſpread abroad their net;
and in the way that I ſhould go,
their traps for me have ſet.

3. But I will ſay unto the Lord,
thou art my God alone:
Hear me, O Lord, oh, hear my voice;
to thee I make my moan.

4. O Lord my God, thou only art
the ſtrength that ſaveth me:
My head in day of battle hath
been cover'd ſtill by thee.

PSALM

PSALM CXLI.

Martyr's Tune. Page VI.

1. O Lord, upon thee do I call;
O, haſte to my ſupport;
And mercifully hear my voice,
when I to thee reſort.

2. As incenſe let my prayer, O Lord,
be grateful in thine eyes:
And the up-lifting of my hands,
as th' Evening Sacrifice.

3. And to this end do thou, O Lord,
my mouth from folly keep;
And ſo watch o'er my lips, that nought
amiſs from them may ſlip.

4. Incline my heart to hate all ſin
as long as life ſhall laſt:
That wicked workers I may ſhun,
and ne'er their pleaſures taſte.

PSALM CXLI. Part II.

London Tune. Page III.

8. O Lord, my God, in my diſtreſs
I lift my eyes to thee;
In thee is all my truſt, let not
my ſoul forſaken be.

9. Preſerve me, Lord, from thoſe who have
to take me laid their ſnare;
And from the ſecret traps of them
that wicked workers are.

10. As for the wicked, make thou them
in their own nets to fall;
Whilſt by thy gracious help I 'ſcape
the danger of them all.

FIN.

DOXOLOGY.

To Father, Son, and Holy Ghoſt,
immortal Glory be:
As was, is now, and ſhall be ſtill
to all Eternity.

Or the Te Deum.

Sunday XIII.

PSALM CXLIV.

York Tune. Page IX.

9. AWake, my harp, let us begin
A Song unto the Lord:
With Muſick let us ſend it up
To God with one accord.

10. For he, 'tis he alone, does give
deliv'rance unto Kings;
And to his ſervant *David* help
in midſt of danger brings.

11. From ſtrangers he has me preſerv'd,
whoſe mouths talks vanity;
And whoſe right-hand, a right-hand is
of guile and ſubtilty.

DOXOLOGY.

To Father, Son, and Holy Ghoſt,
all glory be therefore:
As in beginning was, is now,
and ſhall be evermore.

Or Pſalm 100.

PSALM CXLV. Part I.

St. *James's Tune.* Page VIII.

1. THee will I laud, my God and King,
and bleſs thy Name alway;
For ever will I praiſe thy Name,
And bleſs thee day by day.

2. Thou, Lord, moſt worthy art of praiſe,
thy greatneſs none can reach:
Therefore from age to age, let All
thy praiſe and glory teach.

3. I of thy glorious Majeſty
the honour will record,
And meditate upon thy works
moſt wonderful, O Lord.

4. And let all others with me join,
Thy glory to declare;
For I to publiſh thro' the world
thy goodneſs will not ſpare.

PSALM CXLV. Part II.

Rochel Tune. Page I, II.

17 THE Lord is juſt in all his ways,
his works are holy all:
18. He's near to thoſe that call on him,
in truth that on him call.

19. He the requeſt of all ſuch men
as fear him will fulfil;
And when they cry, he will them hear;
will help, and ſave them ſtill.

20. The Lord preſerves all thoſe that bear
to him a faithful heart;
But as for wicked men, he them
will utterly ſubvert.

21. My thankful mouth with joy ſhall ſpeak
the praiſes of the Lord:
And let all fleſh to praiſe his name,
for evermore accord.

FIN.

PSALM

PSALM CXLVIII.

Charenton Tune. Page XX.

1. GIve laud unto the Lord,
from heaven that is ſo high;
Praiſe him in deed and word
above the ſtarry sky.

2. To him do ye
his Angels all,
Armies Royal,
Sing chearfully.

3. Praiſe him, ye Sun and Moon,
which ſhine with rays ſo bright;
The ſame of you be done,
ye glittering Stars of night:

4. And you no leſs,
ye heavens fair,
and clouds of th' air,
his laud expreſs.

Lamentation of a Sinner.

Martyr's Tune. Page VI.

1. O Lord, turn not away thy face,
from him that proſtrate lies,
Lamenting at thy mercy gate
his ſins and miſeries.

2. The gate thou openeſt unto thoſe
who hate and leave their ſin :
Shut not that gate againſt me, Lord,
but let me enter in.

3. And call me not to ſtrict account,
with ſcrutiny ſevere :
For then, I know (with ſhame) O Lord,
how vile I ſhall appear.

4. I need not to confeſs my faults,
thou all my ſins doſt know :
Thou ſeeſt moſt perfectly both what
I was, and what I'm now.

Te Deum.

Savoy Tune. Page XIV.

O God, we praiſe thee, and we own
Thee to be Lord and King alone:
All the whole earth doth worſhip thee,
The Father from Eternity.

To thee all Angels loudly cry,
The heav'ns, and all the pow'rs on high:
Cherubs and Seraphim proclaim,
And cry, thrice holy to thy name.

Lord God of hoſts, thy preſence bright
Fills heav'n and earth with beauteous light.
Th' Apoſtle's glorious Company,
The Prophets fellowſhip, praiſe thee.

The crowned Martyrs noble hoſt,
The holy Church in every coaſt,
Thine infinite perfections own,
Father of Majeſty unknown:

Giving all Adoration
Unto thy true and only Son,
And to the Holy Ghoſt, from whom,
As the ſole Spring, our comforts come.

The Hymn Benedicite.

Savoy Tune. Page XIV.

O All ye works of God the Lord,
Magnify him with one accord:
Ye Sun and Moon, and Stars ſo bright,
Which fill the heav'ns with cheerful (light:

Ye cattle which on earth do feed,
And fiſh that in the waters breed:
Ye fowls whom thro' the ſpacious air,
Swift wings from place to to place do bear:

Ye ſons of men with favour grac'd,
And o'er all earthly creatures plac'd:
Ye church of God, to whom his Will
And ſacred laws he does reveal:

Ye ſouls of righteous men who live,
And in God's hand, death's ſtroke ſurvive:
Ye angels, who with glory crown'd,
Waiting commands, his throne ſurround.

In one great choir your voices raiſe,
To ſing our high Creator's praiſe;
O all ye works of God the Lord,
Magnify him with one accord.

FIN.

A TABLE of the Prayers, Sermons and Sacraments in the Church and Chapels of the Parish of St. *James*, *Westminster*, throughout the Year.

In the Church.

On Sundays: *Prayers and Sermons at* Eleven *and* Four. *Also, Prayers in the Morning, at a Quarter past* Six *during the Summer, and a Quarter past* Seven *during the Winter; and in the Evening, at three Quarters past* Five.

On other Days: Prayers at a Quarter past Eleven, *and a Quarter past* Three. *Also in the Morning, at a Quarter past* Six *during the Summer, and a Quarter past* Seven *during the Winter; and in the Evening at a Quarter past* Six.

Every Second Sunday of the Month,	1 Sacrament.
Every Sunday from *Palm Sunday* to *Trinity Sunday*,	1 Sacrament.
New-Year's Day,	1 Sermon, 1 Sacrament.
King *Charles*'s Martyrdom, *Jan.* 30.	1 Sermon.

Ash-

Aſhwedneſday,	1 Sermon.
Every *Thurſday* after, till the *Paſſion* Week,	1 Sermon.
Palm Sunday,	2 Sacraments.
Good Friday,	1 Sermon.
Eaſter Day,	2 Sacraments.
Whitſunday,	2 Sacraments
Sunday after Michaelmas,	1 Sacrament early.
November the Fifth,	1 Sermon.
Chriſtmas Day,	1 Sermon, 2 Sacraments
All other publick Faſts and Thankſgivings,	1 Sermon.

When there is an early Sacrament, *Prayers begin at* Seven.

When there is a Sermon on Week Days Prayers begin at Eleven.

Every Thurſday *during the Winter and Spring Seaſon, (but in* Lent *every* Tueſday) *there is a Lecture on the Catechiſm.*

In the Chapel in *King-ſtreet.*

On *Sundays:* Prayers and Sermons at Eleven, and half an Hour paſt Three. Alſo Prayers at a quarter paſt Five in the Evening.

On other Days: Prayers at a quarter paſt Eleven, and a quarter paſt Six.

On *Chriſtmas Day*, and all occaſional Faſts and Thankſgivings, appointed by Authority, a Sermon.

On the laſt *Sunday* of every Month, and on *Chriſtmas Day*, *Eaſter Day* and *Whitſunday*, a Sacrament.

In the Chapel in *Berwick-ſtreet.*

On *Sundays*: Prayers and Sermons at half an Hour paſt Ten, and half an Hour paſt Three.

On other Days: Prayers at a quarter paſt Eleven, and at Five.

On *Chriſtmas Day*, and all occaſional Faſts and Thankſgivings, appointed by Authority, a Sermon.

On the firſt *Sunday* of every Month, and on *Chriſtmas Day*, *Eaſter Day* and *Whitſunday*, a Sacrament.

F I N I S.

5 OC 57